

specification R.P. plan dt: - 11-11-99.

Construction Plan

FOUNDATION	P.C.C. 1:4:8
SUPERSTRUCTURE	BRICK IN CM 1:6
SLAB, BEAM, BEAM	R.C.C. 1:2:4
PLASTERING	IN CM 1:5
FLOORING	MOSAIC TILES
JOINERY	2ND CLASS HARD WOOD

schedule of joinery

D1 - DOOR	2400 x 2100
D2: "	900 x 2100
D3: "	900 x 2000
W1: WINDOW	1500 x 1200

area statement

EXTENT OF PLOT	4320 SQ. FT OR 401.48 m ²
PROP. BLDG. AREA	884 " 82.15 m ²
PLOT COVERAGE	20.45%
F.S.I.	0.20

legend

- PROP. BLDG. SHOWN THUS
- PLOT BOUNDARY LINE
- ROAD

plan showing the proposed Melmaruvathur Arulmegu Adhiparasakthi sidhar sakthi peedam at R.S.No.50/1, of perambur village, block no.26, door no.1A, melpattiponnappan street perambur chennai SCALE 1:100.

V. Venkatesh
V. VENKATRAMAN D. C. E.
 Licensed Surveyor 87/90-91.
 CORPORATION OF MADRAS.
 No: 8, Paper Mill Road,
 PERAMBUR, CHENNAI 600 011
 (Kalyani Nagar, SEPTA area)
 SURVEYOR

V. Laha

R.C.C. ROOF SLAB WITH WATER PROOFING TREATMENT ON TOP.

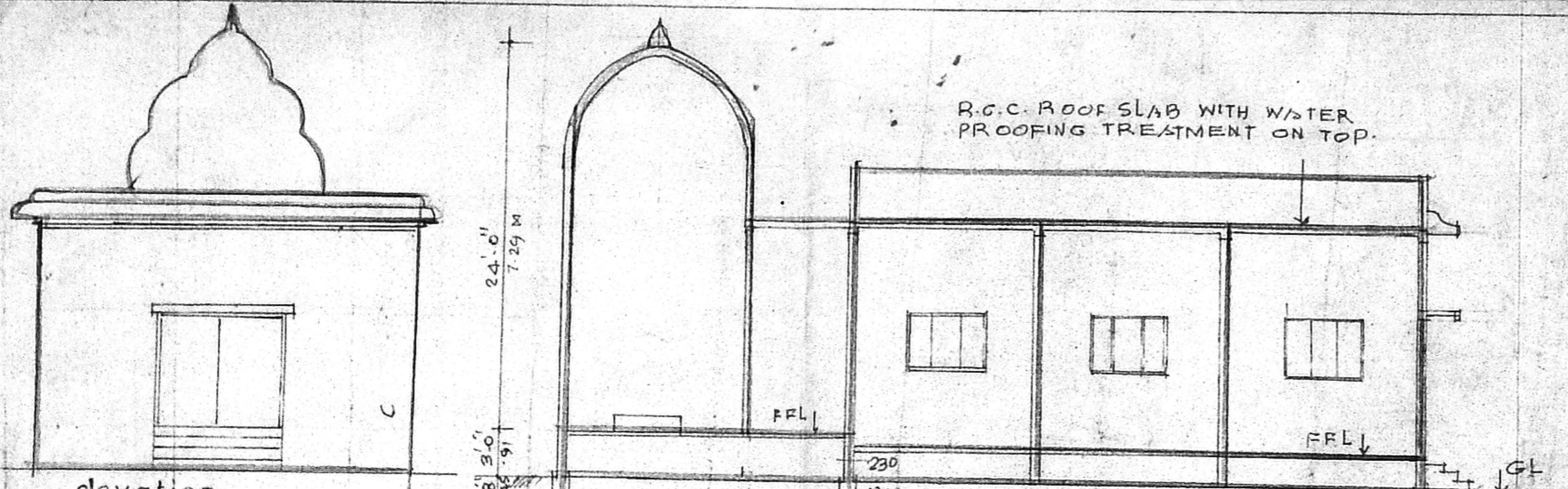

section on 'A-A'
SCALE 1:100

Planning Permit No. A/000625/11/200
APPROVED
 SUBJECT TO THE CONDITIONS IN THIS OFFICE LETTER.
 No. A/18952/99 Date 8.5.2001
 FOR MEMBER SECRETARY
 CHENNAI METROPOLITAN
 DEVELOPMENT AUTHORITY
 CHENNAI 600 008.

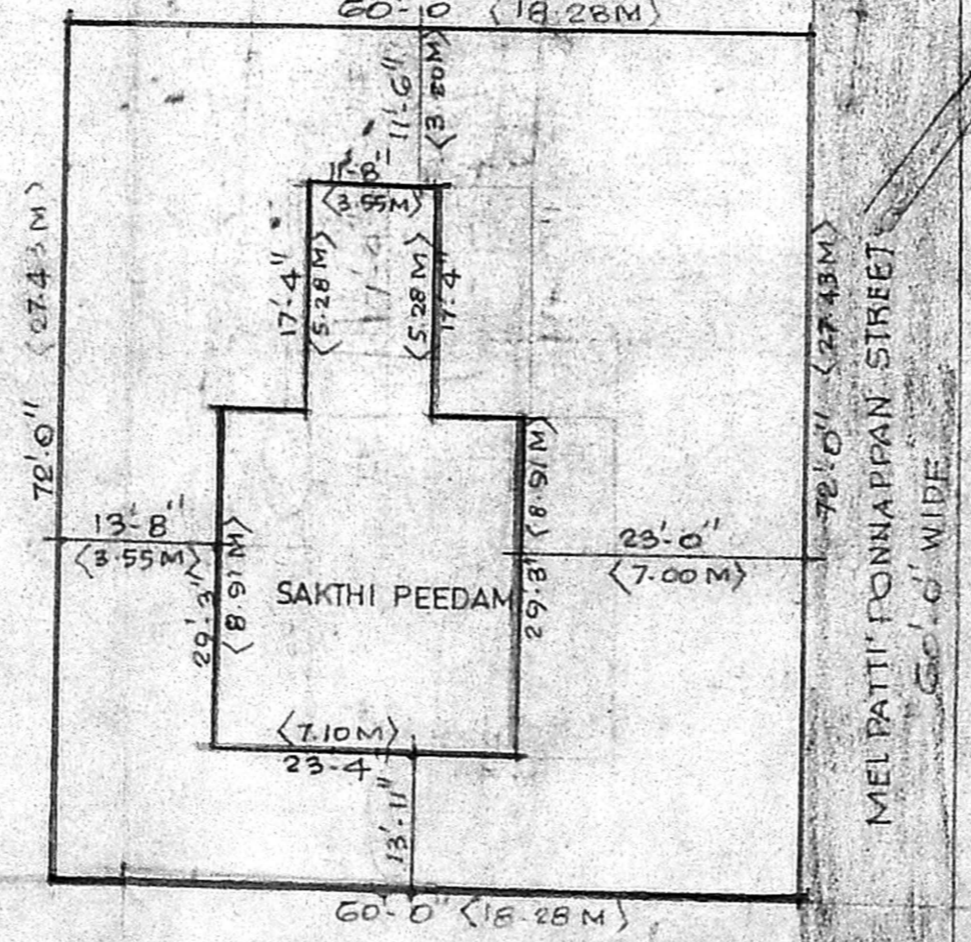

key plan
NTS

site plan
SCALE 1:200

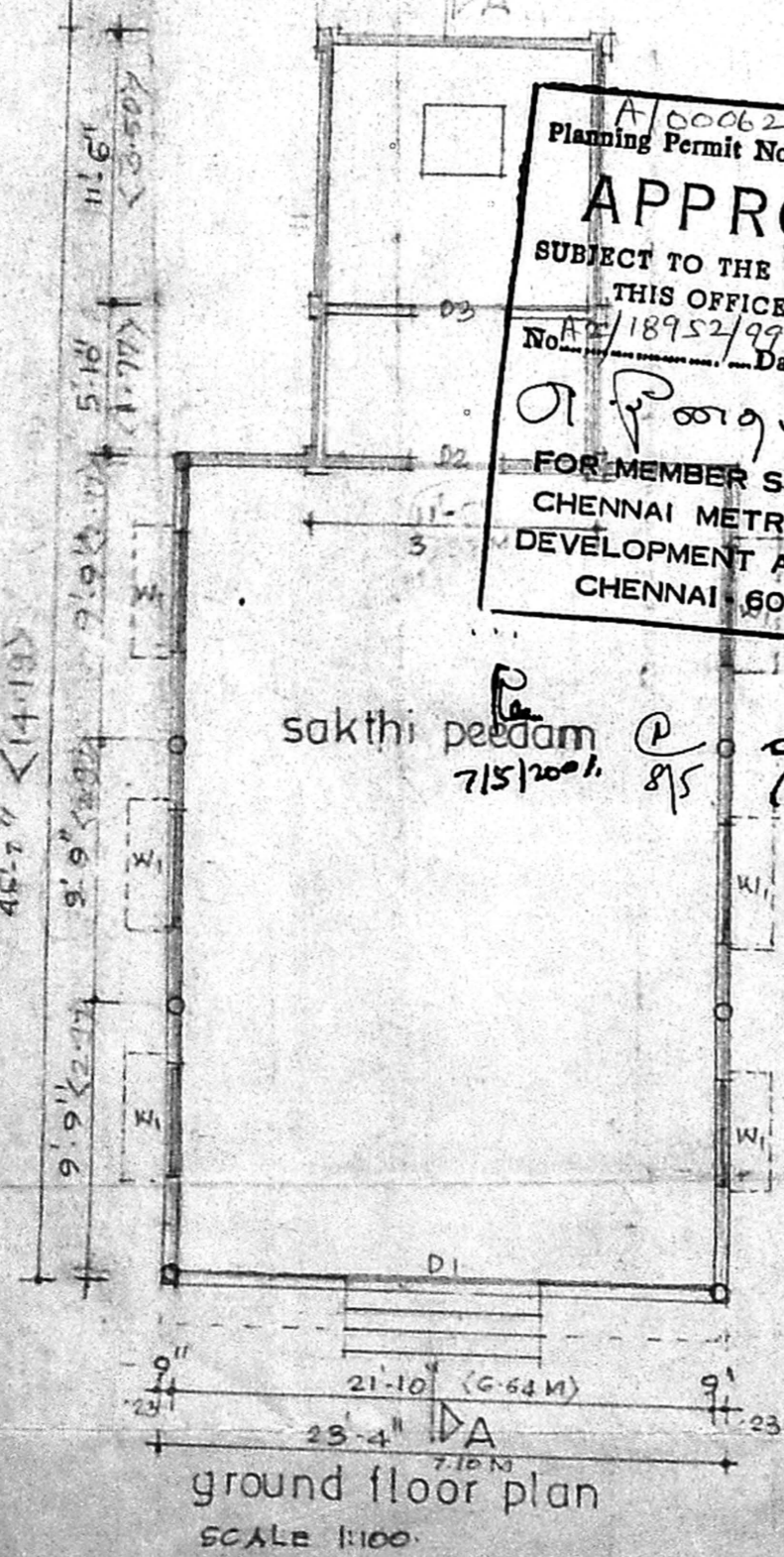

ground floor plan
SCALE 1:100

sakthi peedam
7/5/2001
8/5/01